Rosemary Oil
Rt-βDEXsm™

1. (-/+)α-pinene
2. (+/-)camphene
3. (+/-)β-pinene
4. (-/+)limonene
5. eucalyptol (1,8-cineole)
6. (-/+)linalool
7. (+/-)camphor
8. (-/+)terpinen-4-ol
9. (+/-)isoborneol
10. (+/-)borneol
11. (+/-)α-terpineol

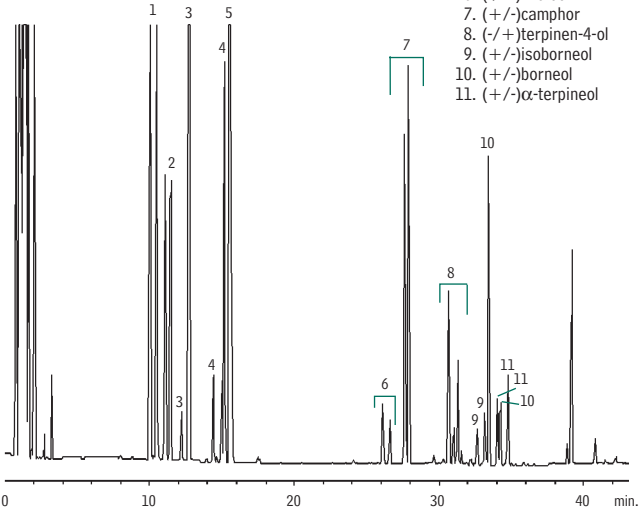

GC_FF00147

30m, 0.32mm ID, 0.25μm
Rt-βDEXsm™ (cat.# 13104)

Oven temp.:	40°C (hold 1 min.) to 200°C @ 2°C/min. (hold 3 min.)
Carrier gas:	hydrogen
Linear velocity:	80cm/sec.
Det.:	FID set @ 220°C

Restek Corporation 110 Benner Circle Bellefonte, PA 16823
814-353-1300 • 800-356-1688 • Fax: 814-353-1309 • www.restek.com